

Cummeennabuddoge Wind Farm



Figure 3-4
Design Iteration 2

- Key**
- Site boundary
 - Proposed Turbine
 - Crane hardstanding
 - Substation
 - Compound
 - Met mast hardstanding
 - Borrow pit
 - Peat repository
 - Cable trench
 - New onsite access track - Founded
 - Upgraded onsite access track
 - New turning head



05001,0002,000

Metres

N

Scale @ A3:
1:40,000

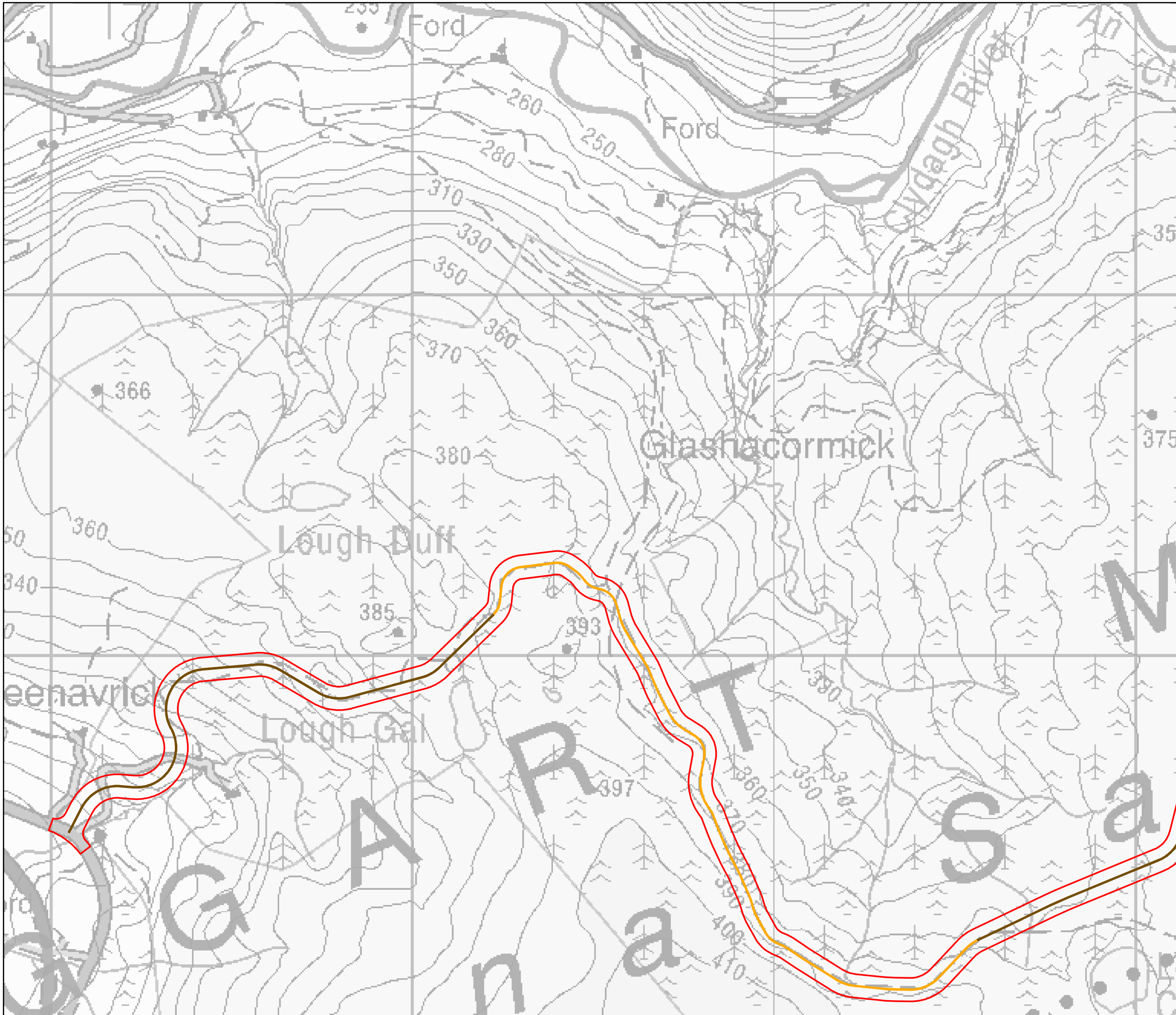

Ordnance Survey Ireland Licence No EN0013720
© Ordnance Survey Ireland and Government of Ireland



Cummeennabuddoge Wind Farm



Figure 3-4
Design Iteration 2

- Key**
-  Site boundary
 -  New onsite access track - Founded
 -  Upgraded onsite access track

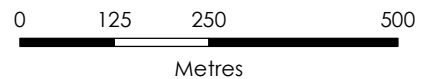

Scale @ A3:
1:10,000



Ordnance Survey Ireland Licence No EN0013720
© Ordnance Survey Ireland and Government of Ireland

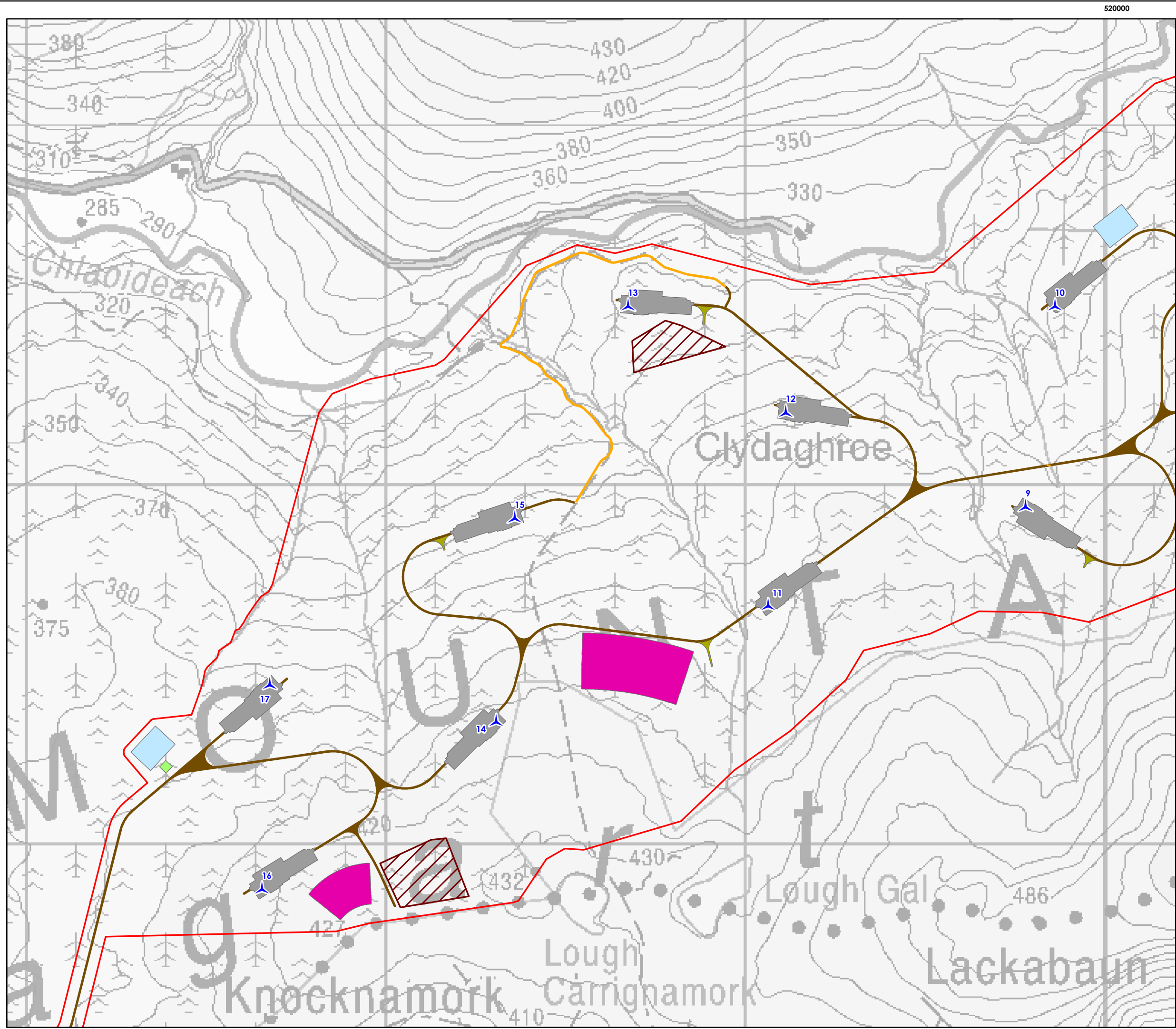

Cummeennabuddoge Wind Farm



Figure 3-4
Design Iteration 2

Key

- Site boundary
- Proposed Turbine
- Crane hardstanding
- Compound
- Met mast hardstanding
- Borrow pit
- Peat repository
- New onsite access track - Founded
- Upgraded onsite access track
- New turning head

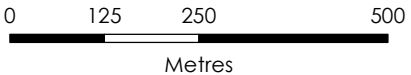

Scale @ A3:
1:10,000



Ordnance Survey Ireland Licence No EN0013720
© Ordnance Survey Ireland and Government of Ireland

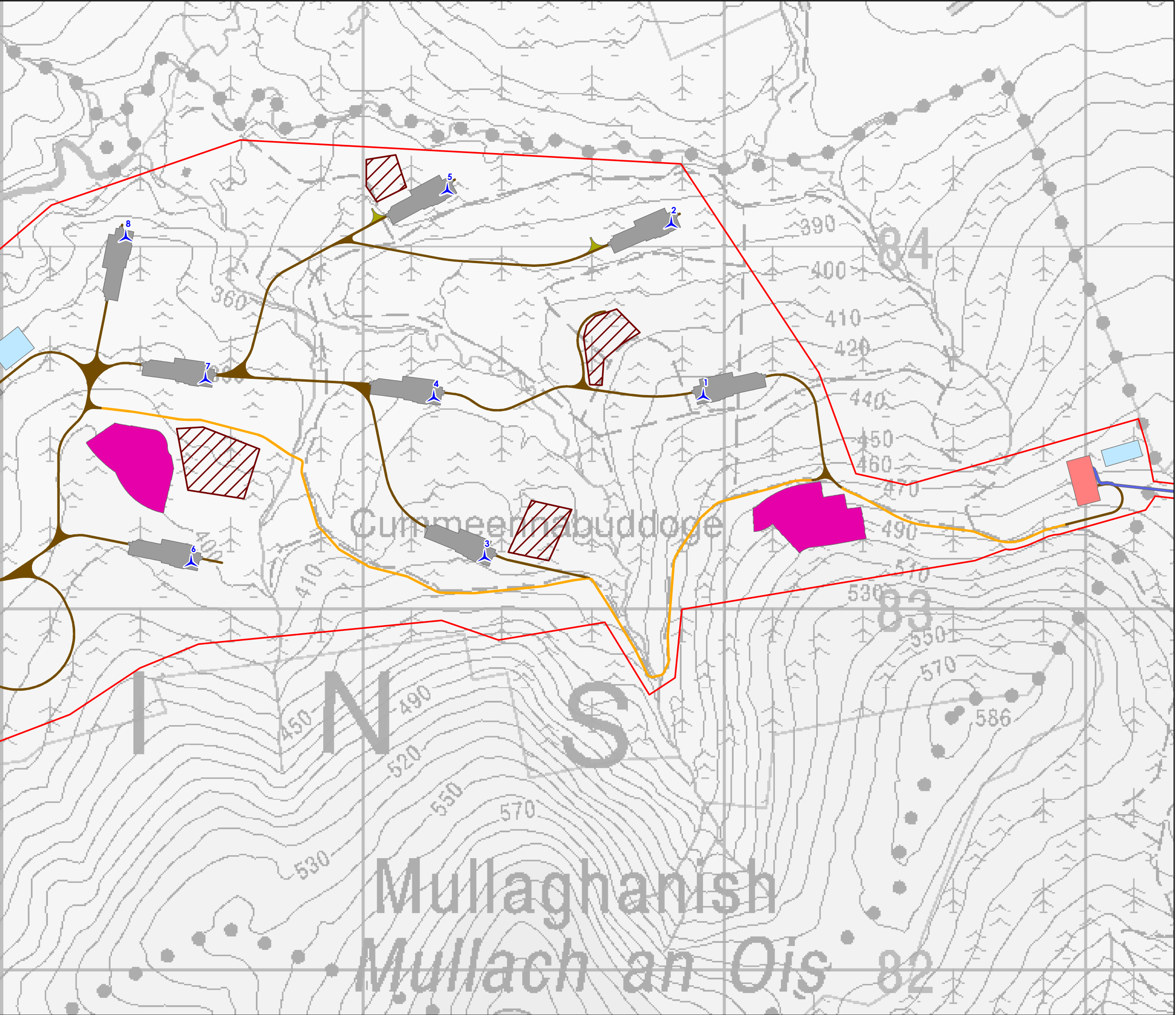

Cummeennabuddoge Wind Farm



Figure 3-4
Design Iteration 2

Key

- Site boundary
- Proposed Turbine
- Crane hardstanding
- Substation
- Compound
- Borrow pit
- Peat repository
- Cable trench
- New onsite access track - Founded
- Upgraded onsite access track
- New turning head

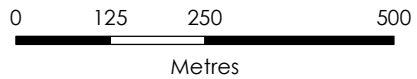

Scale @ A3:
1:10,000



Ordnance Survey Ireland Licence No EN0013720
© Ordnance Survey Ireland and Government of Ireland

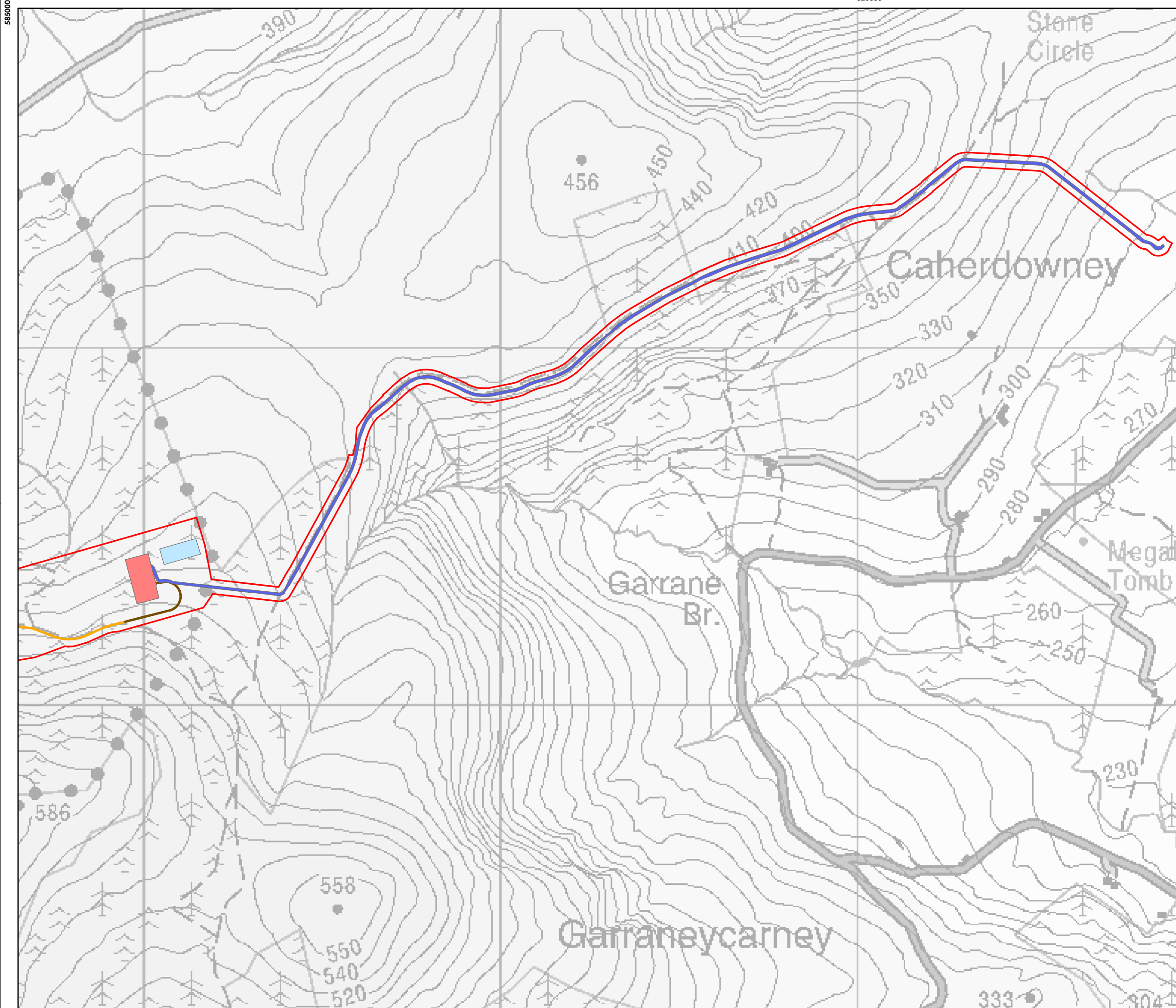

Cummeennabuddoge Wind Farm



Figure 3-4
Design Iteration 2

- Key**
- Site boundary
 - Substation
 - Compound
 - Cable trench
 - New onsite access track - Founded
 - Upgraded onsite access track

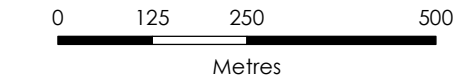

Scale @ A3:
1:10,000



Ordnance Survey Ireland Licence No EN0013720
© Ordnance Survey Ireland and Government of Ireland